OFFICE OF THE CHIEF FINANCIAL OFFICER

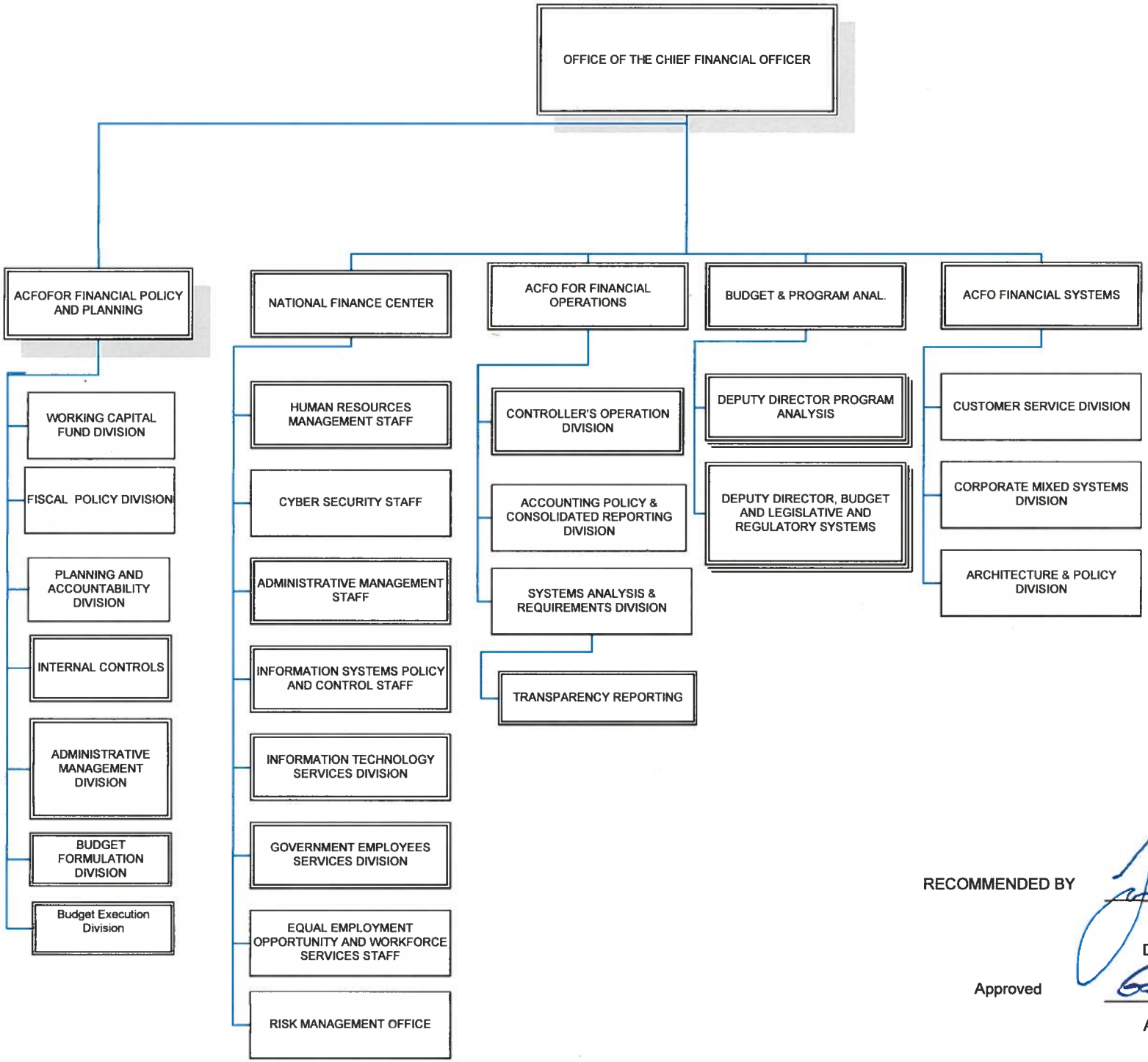

RECOMMENDED BY

Jon M. Holladay
Deputy Chief Financial Officer

Approved

Dr. Gregory Parham
Acting Assistant Secretary for Administration

NOV - 4 2012